



Wood Finishes

BROWN MAPLE - Stain Colors (Category 1)



BROWN MAPLE - Stain Color (Category 2)





BROWN MAPLE - Paint Colors (Category 2)



Bright White
(FP W0117)



Country White
(FP 5155)



Metropolitan
(FP 15809)



Accessible Beige
(RNC 1091)



Chelsea Gray
(FP 22638)



Black



CHERRY - Stain Colors (Category 1)



CHERRY - Stain Color (Category 2)



Storm Grey
(FC 40323)



ELM - Stain Colors (Category 1)



Driftwood
(FC 11434)



Harvest
(FC 107)



Almond
(FC 42000)



Sealy
(FC 44938)



Golden Pecan
(FC 41610)



Lite Asbury
(FC 9018)



Michael's
Cherry



Tavern
(FC 10944)

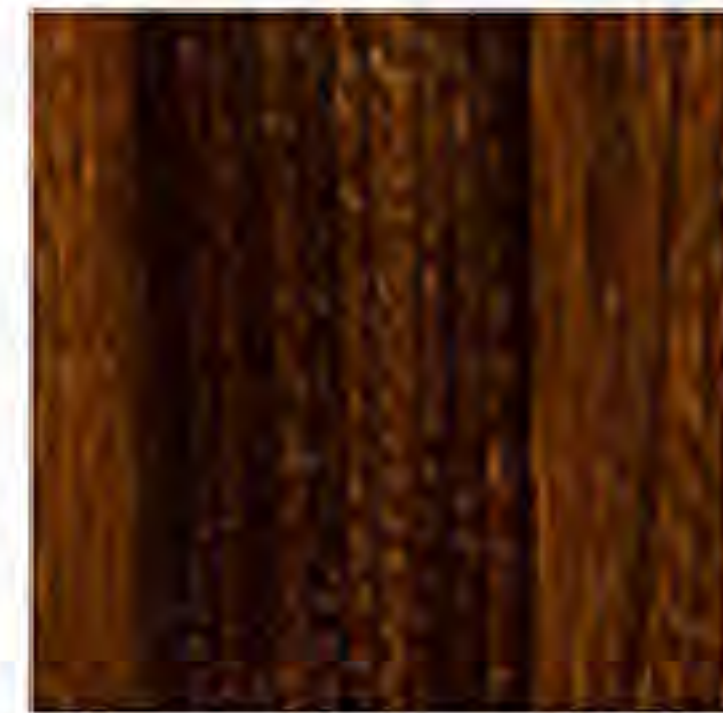

Asbury Brown
(FC 7992)



Burnt Umber
(FC 10748)



HARD MAPLE - Stain Colors (Category 1)



Limed Oak
(FC 108)



Driftwood
(FC 11434)



Natural



Honey S-2



Harvest
(FC 107)



Almond
(FC 42000)



Sealy
(FC 44938)



Golden Pecan
(FC 41610)



Lite Asbury
(FC 9018)



Vintage Antique
(FC 17882)



Michael's
Cherry



Tavern
(FC 10944)



Earthtone
(FC 40592)



Asbury Brown
(FC 7992)



Burnt Umber
(FC 10748)



Briar
(FC 15743)



Onyx
(FC 230)



Ebony
(FC 11047)

HARD MAPLE - Stain Color (Category 2)



Storm Grey
(FC 40323)



HICKORY - Stain Colors (Category 1)



HICKORY - Stain Color (Category 2)



HICKORY - Aged Colors (Category 2/Burnished Options)

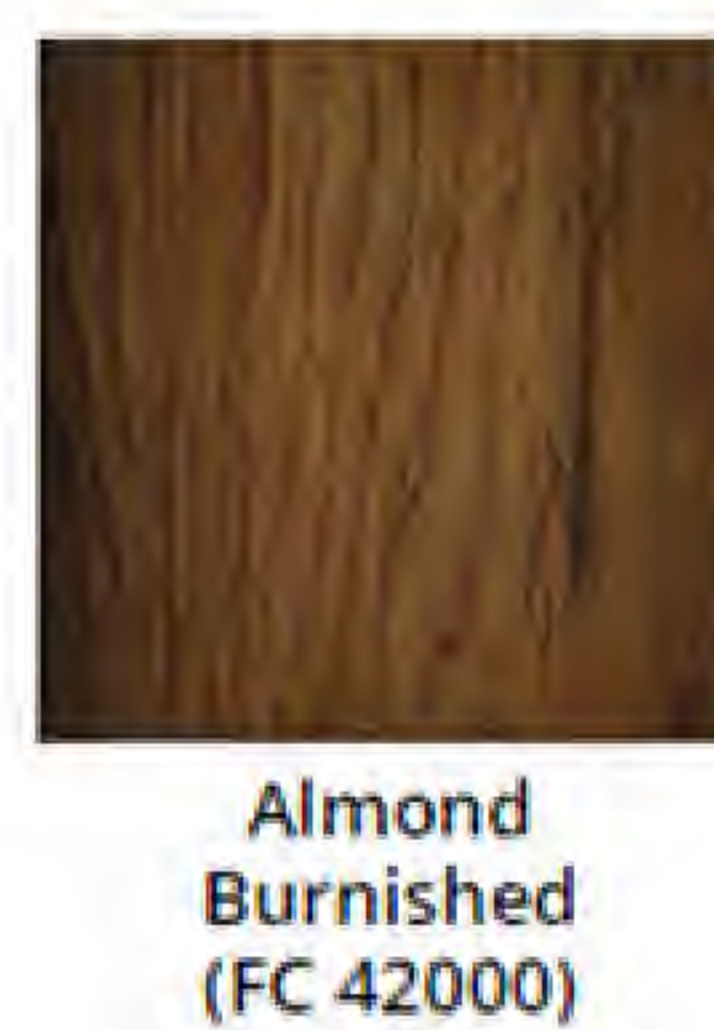



OAK - Stain Colors (Category 1)



Limed Oak
(FC 108)



Bel Air
(FC 47823)



Driftwood
(FC 11434)



Grey Flannel
(FC 47865)



Natural



Honey S-2



Harvest
(FC 107)



Chestnut
(FC 104)



Sandstone
(FC 48015)



Almond
(FC 42000)



Sealy
(FC 44938)



Golden Pecan
(FC 41610)



Hoosier Special
(FC 11043)



Lite Asbury
(FC 9018)



Vintage Antique
(FC 17882)



Michael's
Cherry



Manchester
(FC 42633)



Tavern
(FC 10944)



Earthtone
(FC 40592)

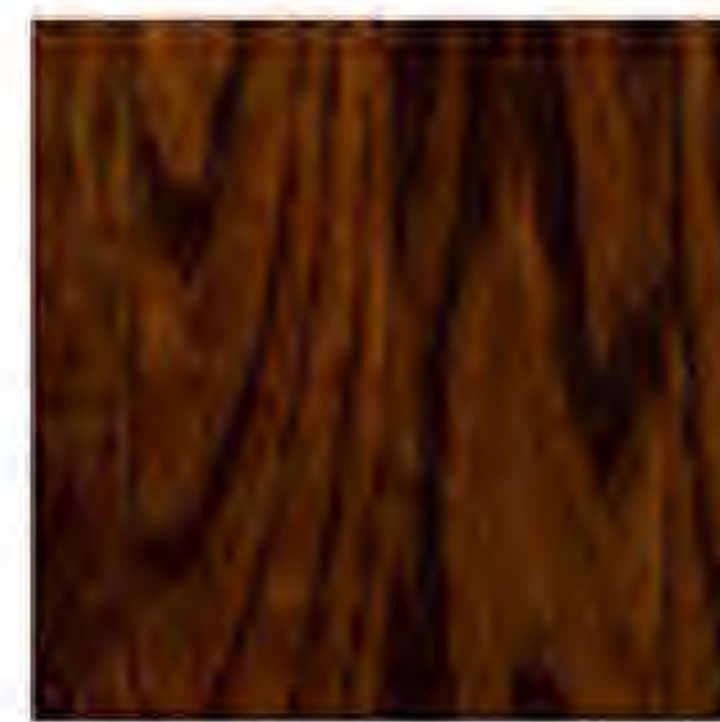

Asbury Brown
(FC 7992)



Burnt Umber
(FC 10748)



Old Museum
(FC 47276)



Briar
(FC 15743)



Onyx
(FC 230)



Ebony
(FC 11047)

OAK - Stain Color (Category 2)



Mineral
(PCL 175)



Storm Grey
(FC 40323)



QUARTER SAWN WHITE OAK - Stain Colors (Category 1)



QUARTER SAWN WHITE OAK - Stain Color (Category 2)



Storm Grey
(FC 40323)

QUARTER SAWN WHITE OAK - Aged Colors (Category 2/Burnished Options)



Almond
Burnished
(FC 42000)

Tavern
Burnished
(FC 10944)



ROUGH SAWN WHITE OAK - Stain Color (Category 1)



Bel Air
(FC 47823)
10-Sheen

ROUGH SAWN WHITE OAK - Aged Colors (Category 2)



Ashley
(PCL 174)
10-Sheen



Desert Dusk
(PCL 173)
10-Sheen

ROUGH SAWN WORMY MAPLE - Stain Color (Category 1)



Bel Air
(FC 47823)
10-Sheen



Almond
(FC 42000)
10-Sheen

ROUGH SAWN WORMY MAPLE - Aged Colors (Category 2)



Ashley
(PCL 174)
10-Sheen



RUSTIC WALNUT - Stain Color (Category 1)



Bel Air
(FC 47823)
10-Sheen

SAP CHERRY - Stain Color (Category 2)



Mineral
(PCL 175)

WALNUT - Stain Colors (Category 1)



Limed Oak
(FC 108)



Natural



Harvest
(FC 107)



Almond
(FC 42000)



Sealy
(FC 44938)



Golden Pecan
(FC 41610)



Lite Asbury
(FC 9018)



Vintage Antique
(FC 17882)



Tavern
(FC 10944)



Asbury Brown
(FC 7992)



Burnt Umber
(FC 10748)

Wormy Maple - Stain Color (Category 1)



Bel Air
(FC 47823)
10-Sheen



Sandstone
(FC 48015)